

SITE LOCATION MAP (1:1250)

Revisions:

April 2014 Scale: 1:100
 DWG No: Y2K14/RM96AB/AR03

Applicant:
 HERITAGE DAY NURSERY

Address:
 UNIT 3, 280 OXLOW LANE, DAGENHAM RM10 BLP.

Propose:
 CHANGE OF USE OF FAMILY DWELLING TO NURSERY/DAY CARE CENTRE.

Application Site Address:
 82 AMESBURY ROAD, DAGENHAM RM9 6AB.

Agents Details:
 KIRSTEN ASSOCIATES, 179 ROBIN HOOD LANE, WALTERSLADE, KENT ME5 9NJ.

tel/fax: 01634669473 M: 07956919572 email: kirstenassociates@hotmail.co.uk

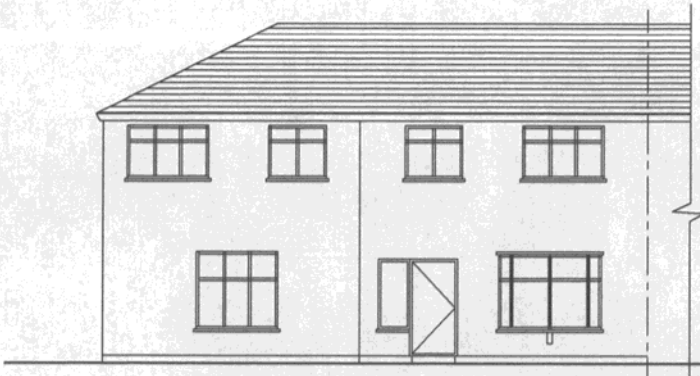

EXISTING FRONT ELEVATION

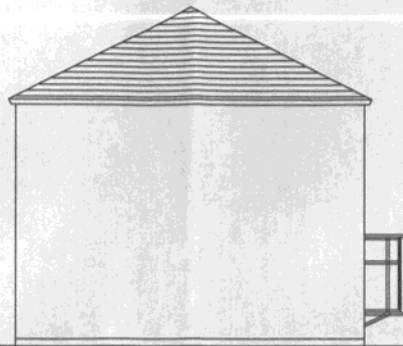

EXISTING SIDE ELEVATION

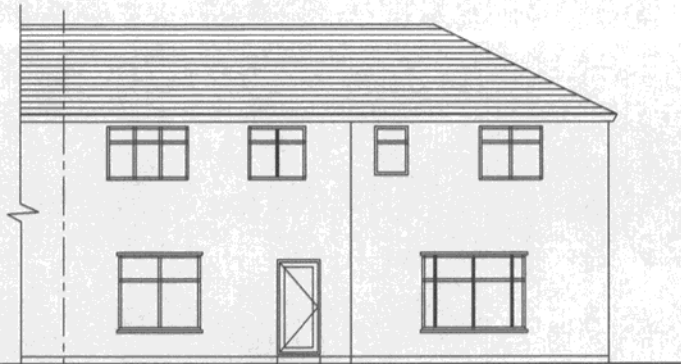

EXISTING REAR ELEVATION

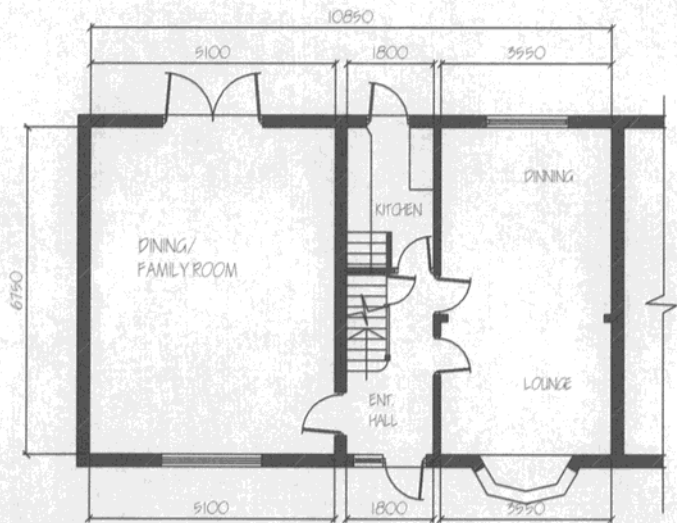

EXISTING GROUND FLOOR LAYOUT

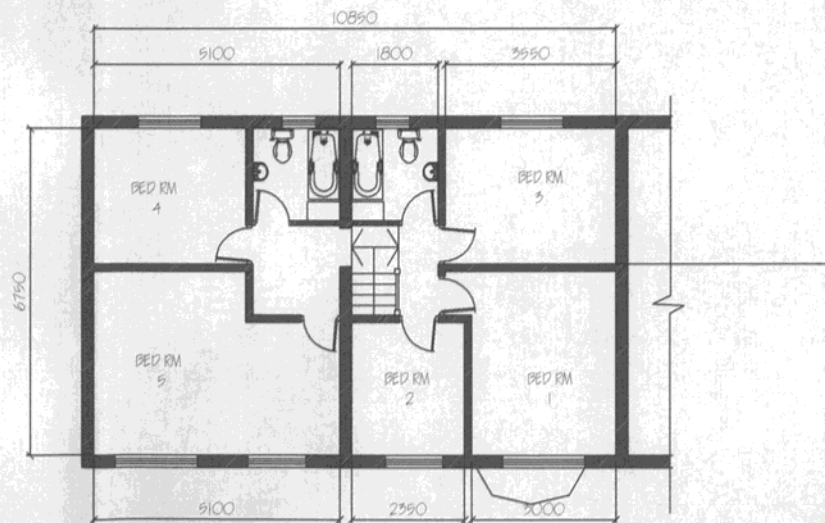

EXISTING FIRST FLOOR LAYOUT

Revisions:

April 2014 Scale: 1:100
DWG No: Y2K14/RM96AB/AR01

Applicant: **HERITAGE DAY NURSERY**
Address: **UNIT 3, 280 OXLOW LANE, DAGENHAM RM10 8LP.**

Purpose: **CHANGE OF USE OF FAMILY DWELLING TO NURSERY/DAY CARE CENTRE.**
Application Site Address: **82 AMESBURY ROAD, DAGENHAM RM9 6AB.**

Agents Details: **KIRSTEN ASSOCIATES, 179 ROBIN HOOD LANE, WALDRSLADE, KENT ME5 9NJ.**
tel/fax: 01634669473 M: 07954919572 email: kirstenassociates@hotmail.co.uk

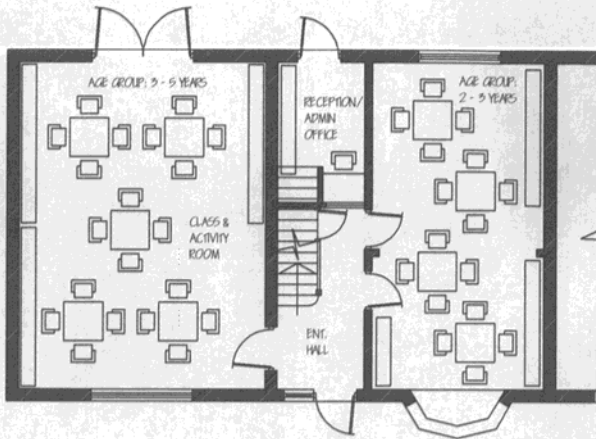

PROPOSED GROUND FLOOR LAYOUT

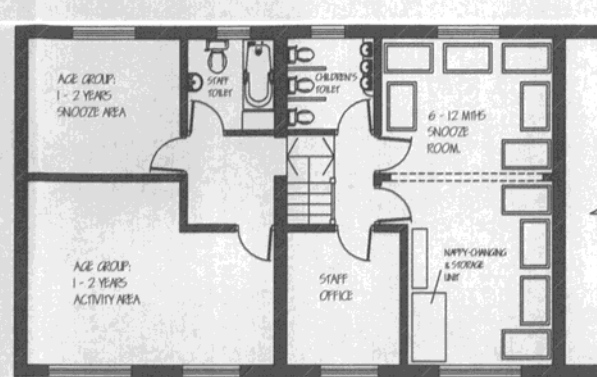

PROPOSED FIRST FLOOR LAYOUT

PROPOSED SITE PLAN (SCALE 1:200)

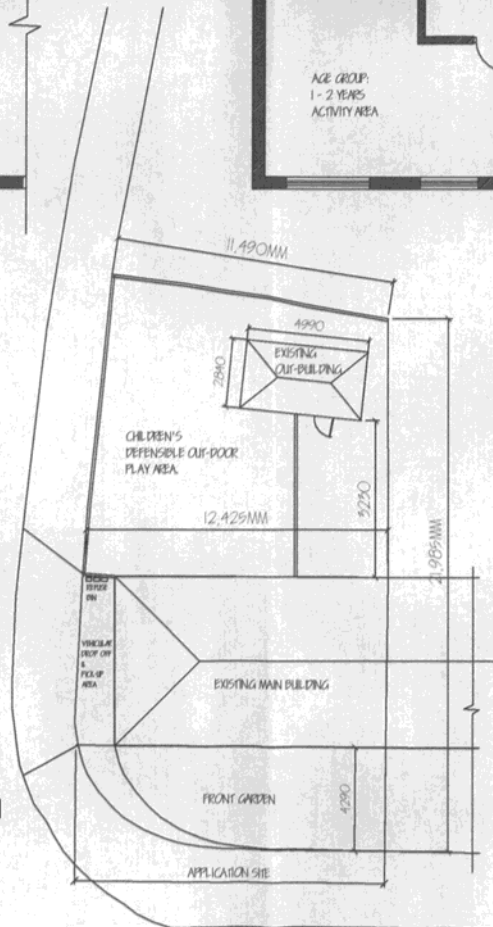

Revisions:

April 2014 Scale: 1:100
DWG No: Y2K14/RM96AB/AR02

Applicant: **HERITAGE DAY NURSERY**
Address: **UNIT 3, 280 OXLOW LANE, DAGENHAM RM10 BLP.**

Proposed: **CHANGE OF USE OF FAMILY DWELLING TO NURSERY/DAY CARE CENTRE.**
Application Site Address: **82 AMESBURY ROAD, DAGENHAM RM9 6AB.**

Agent's Details: **KIRSTEN ASSOCIATES, 179 ROBIN HOOD LANE, WALDERSLADE, KENT ME5 9NJ.**
tel/fax: 01634669473 M: 07956919572 email: kirstenassociates@hotmail.co.uk